

TOPO! map printed on 04/16/12 from "McCullyLog.tpo"

486,000m E.

487,000m E.

488,000m E.

489,000m E.

WGS84 Zone 11T 490,000m E.

50,090,000m N.

50,080,000m N.

50,070,000m N.

50,060,000m N.

50,050,000m N.

50,090,000m N.

50,080,000m N.

50,070,000m N.

50,060,000m N.

50,050,000m N.

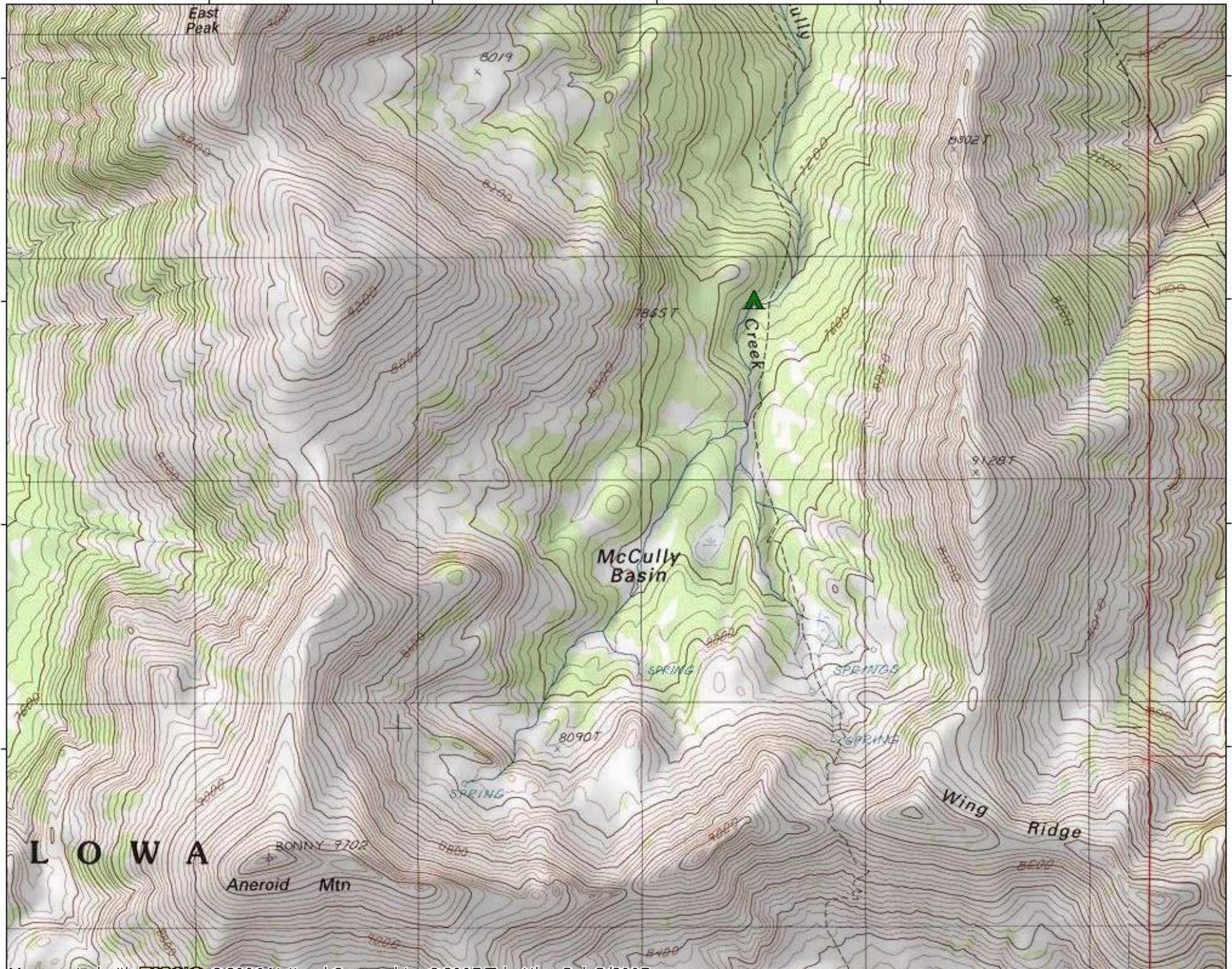

East Peak

8019

78457

8027

91287

McCully Basin

SPRING

SPRINGS

SPRING

80907

Wing Ridge

RONNY 7702

Aneroid Mtn

LOWA

8019

8000

8000

8400